

FRONT ELEVATION  
SCALE-1:100

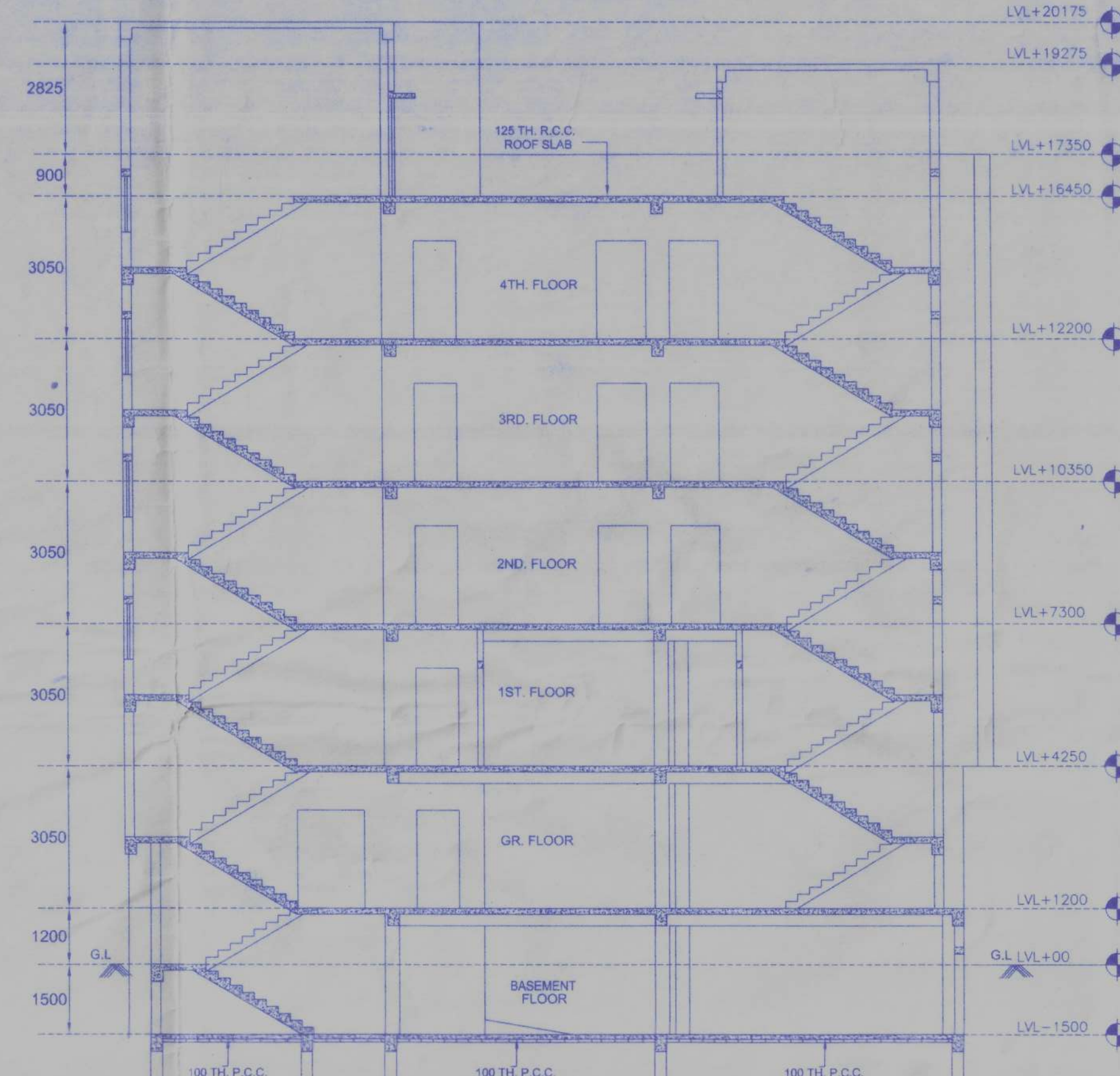

SECTION ON B-B  
SCALE-1:100

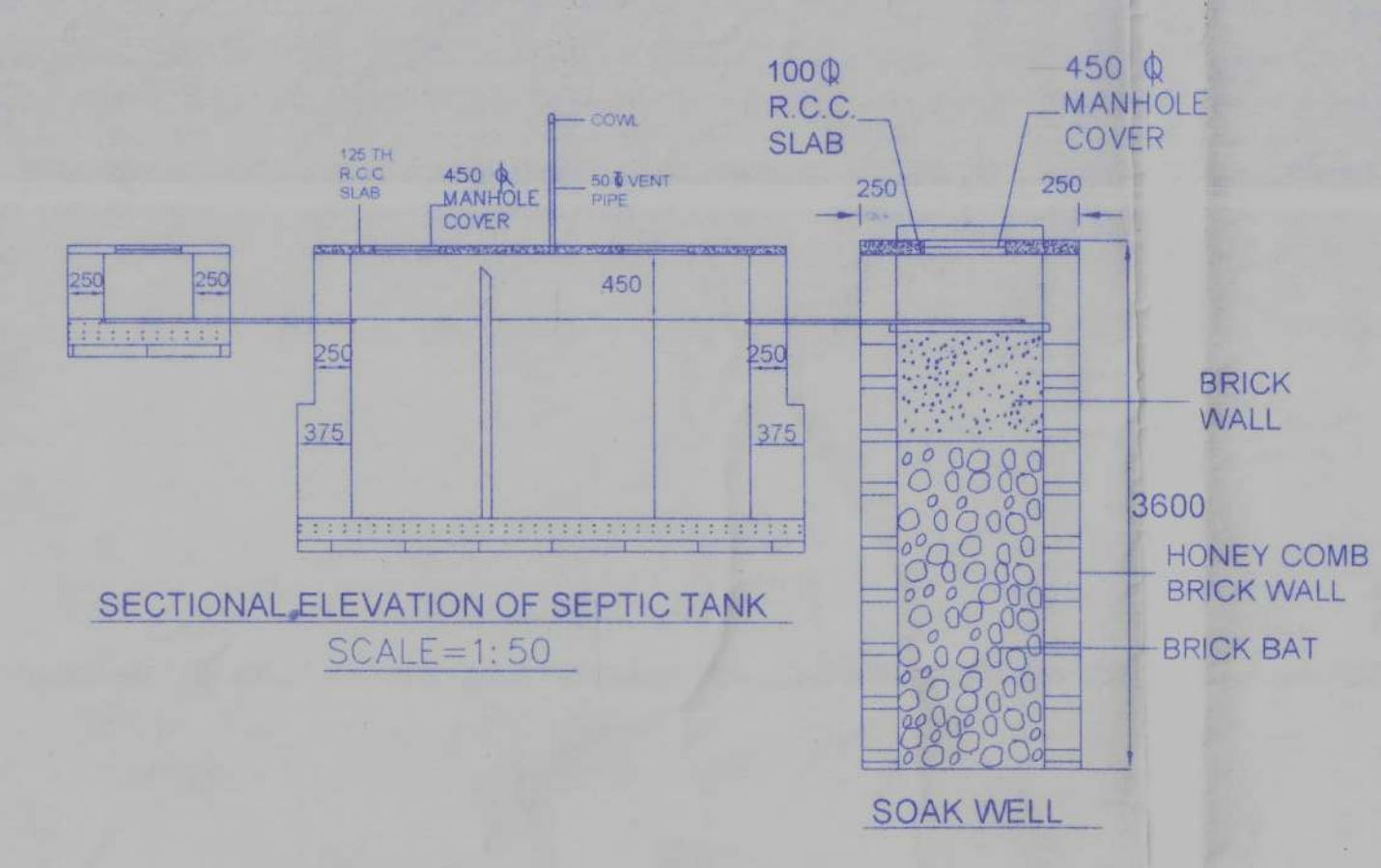

SECTIONAL ELEVATION OF SEPTIC TANK  
SCALE=1:50

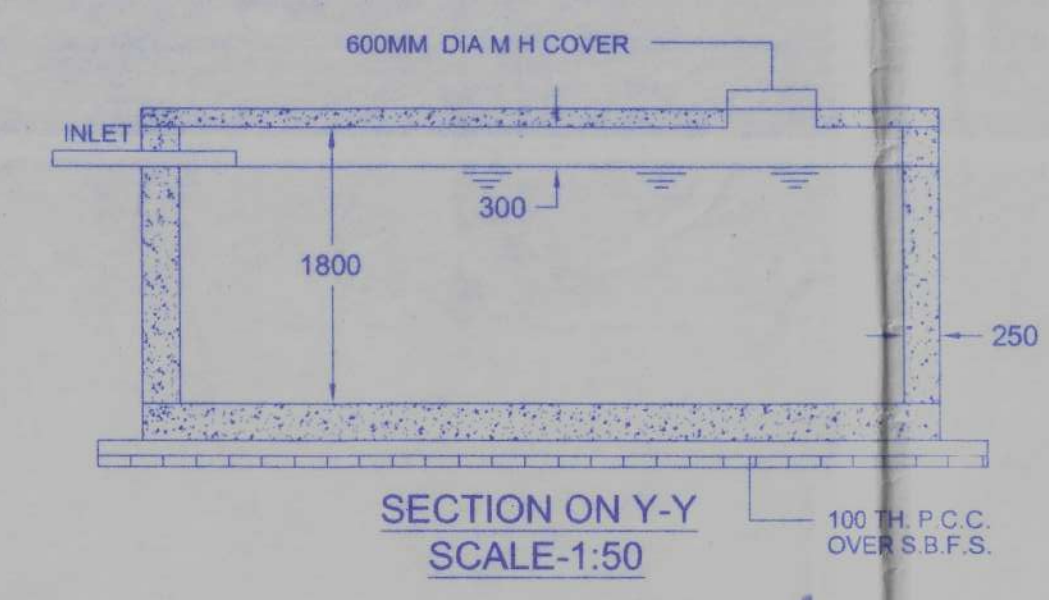

SECTION ON Y-Y  
SCALE-1:50



CAPACITY 21600 LT.  
PLAN U.G. RESERVOIR BELOW G.L.  
SCALE-1:50

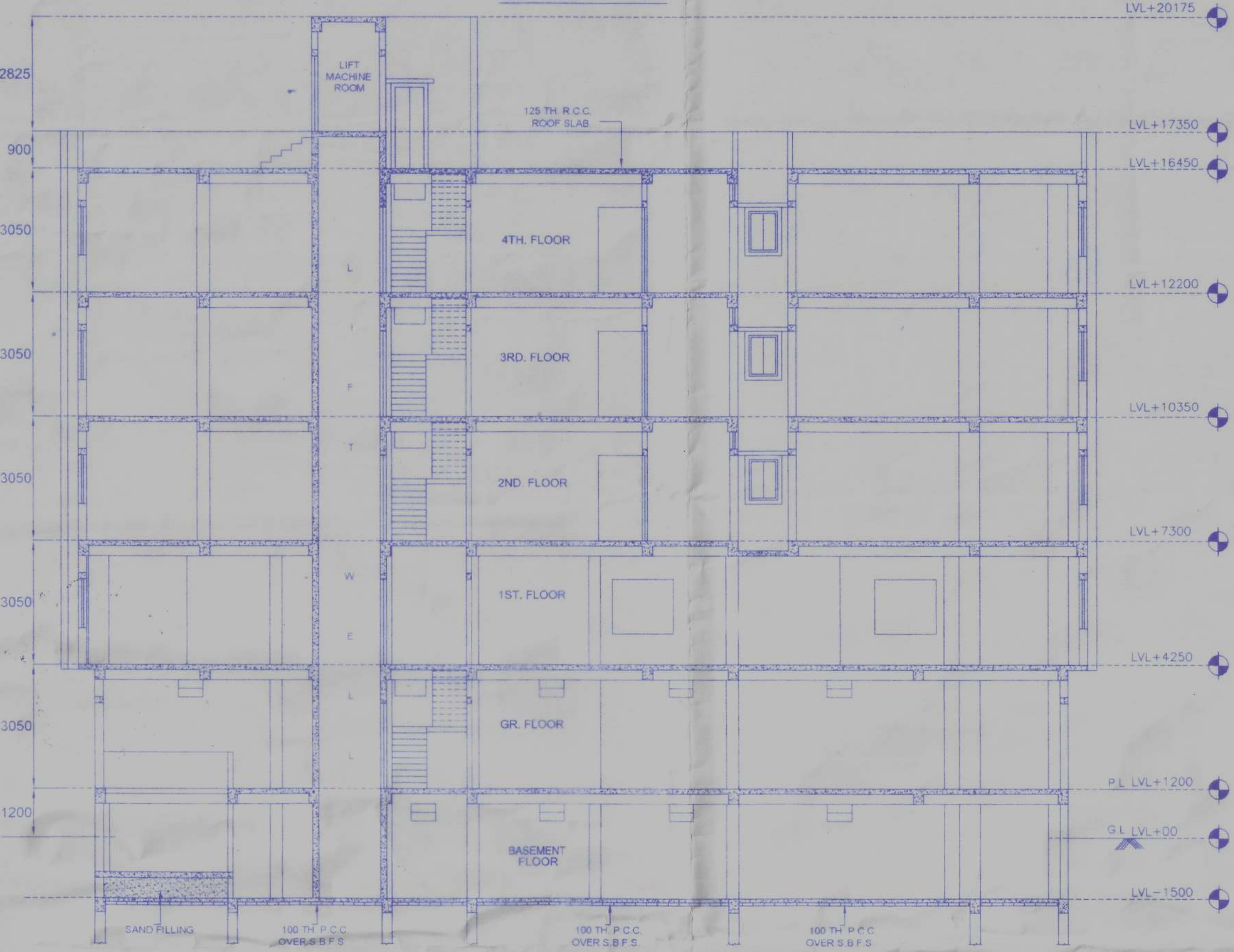

SECTION ON A-A  
SCALE-1:100

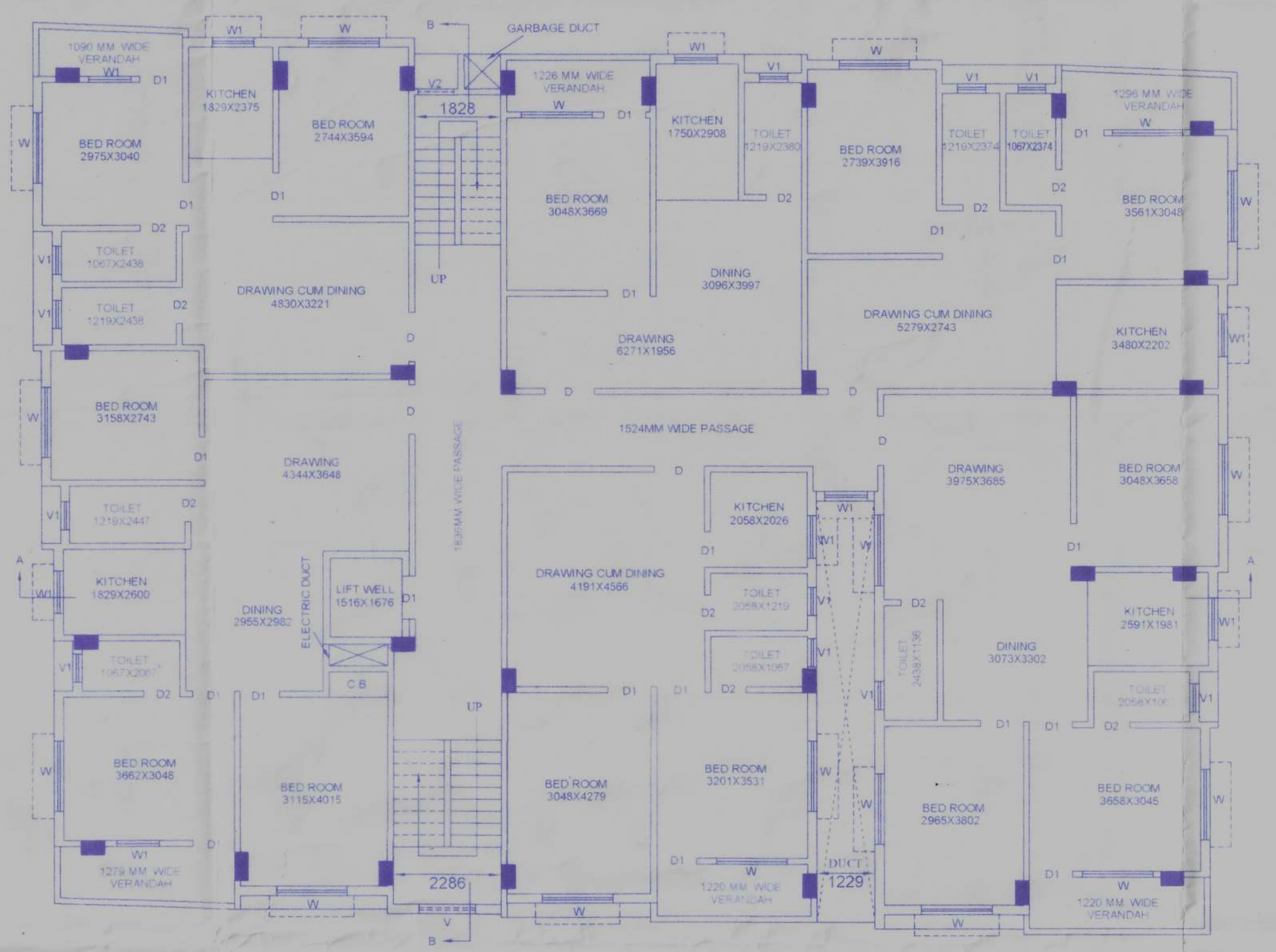

PROPOSED 2ND, 3RD & 4TH FLOOR PLAN  
SCALE-1:100

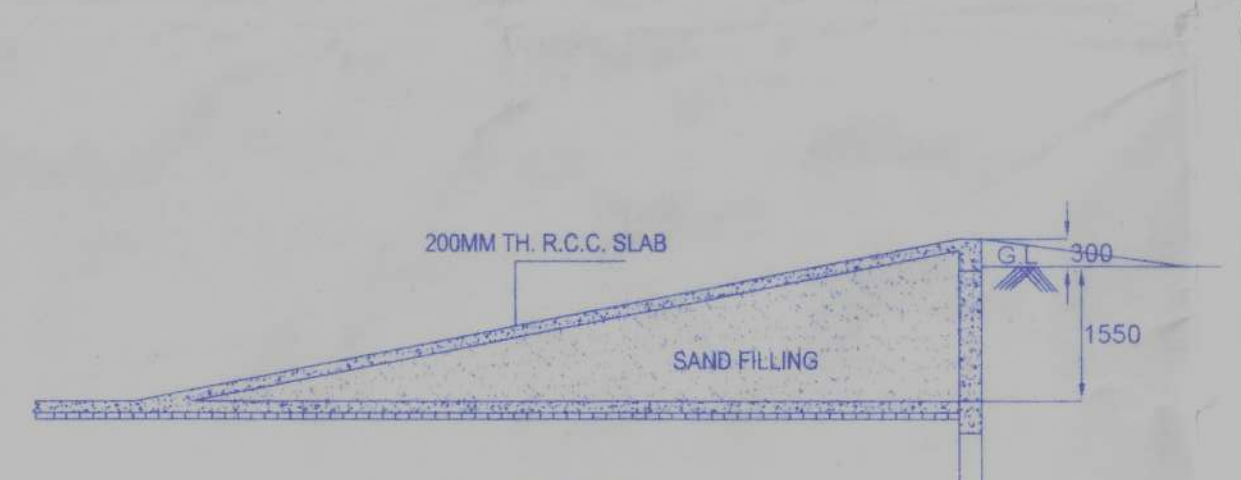

SECTION ON B-B  
SCALE-1:100

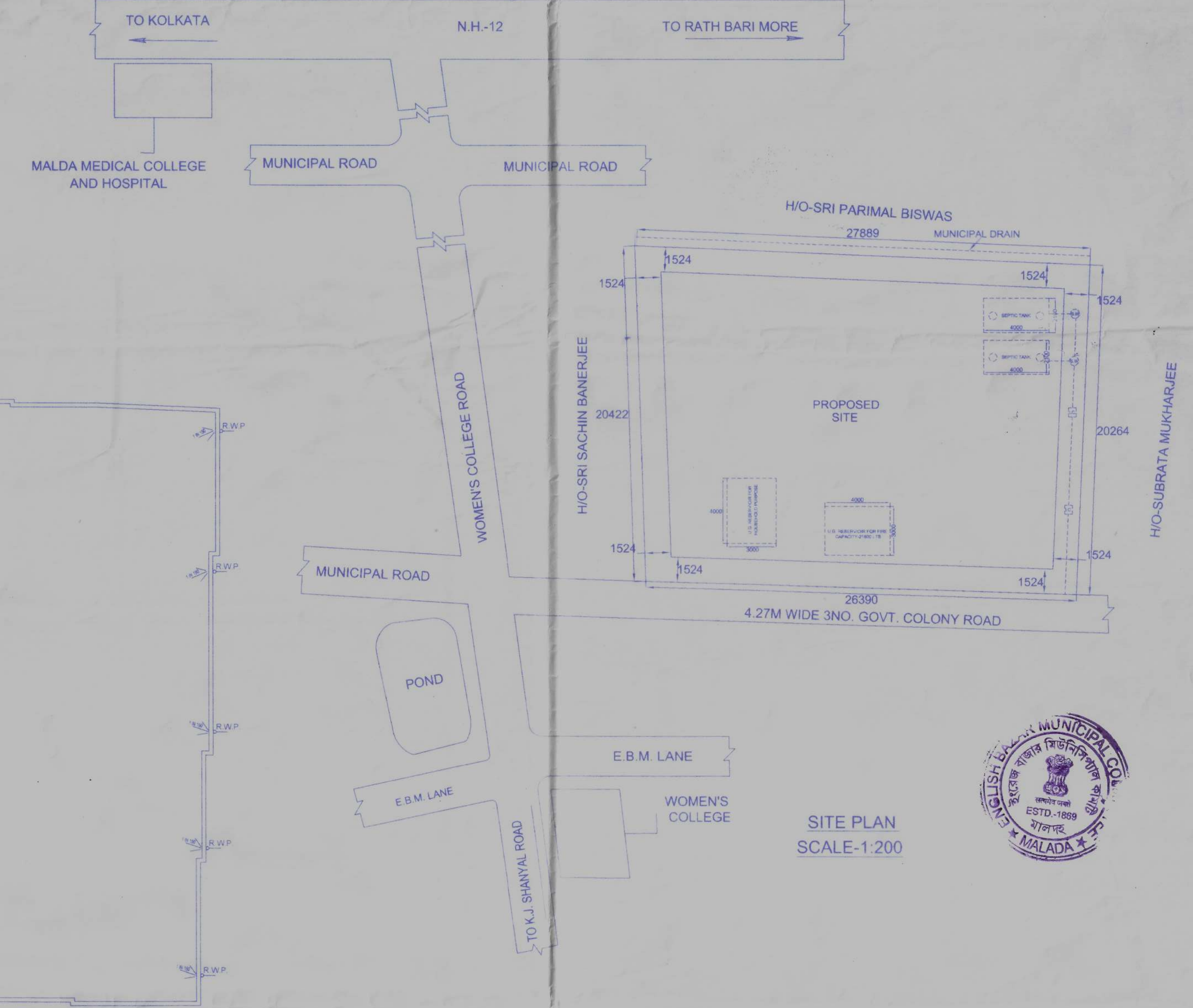

SITE PLAN  
SCALE-1:200

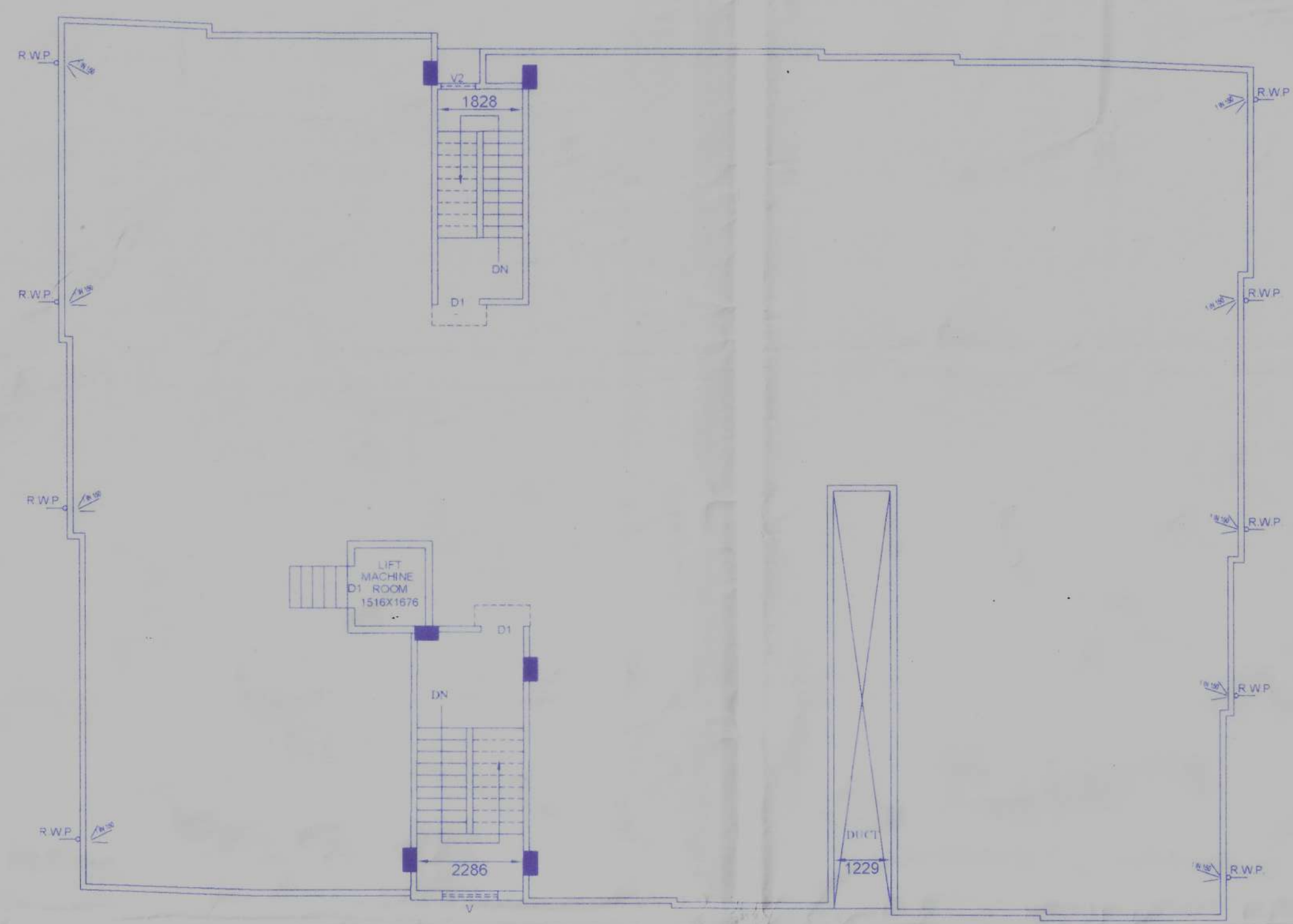

ROOF PLAN  
SCALE-1:100

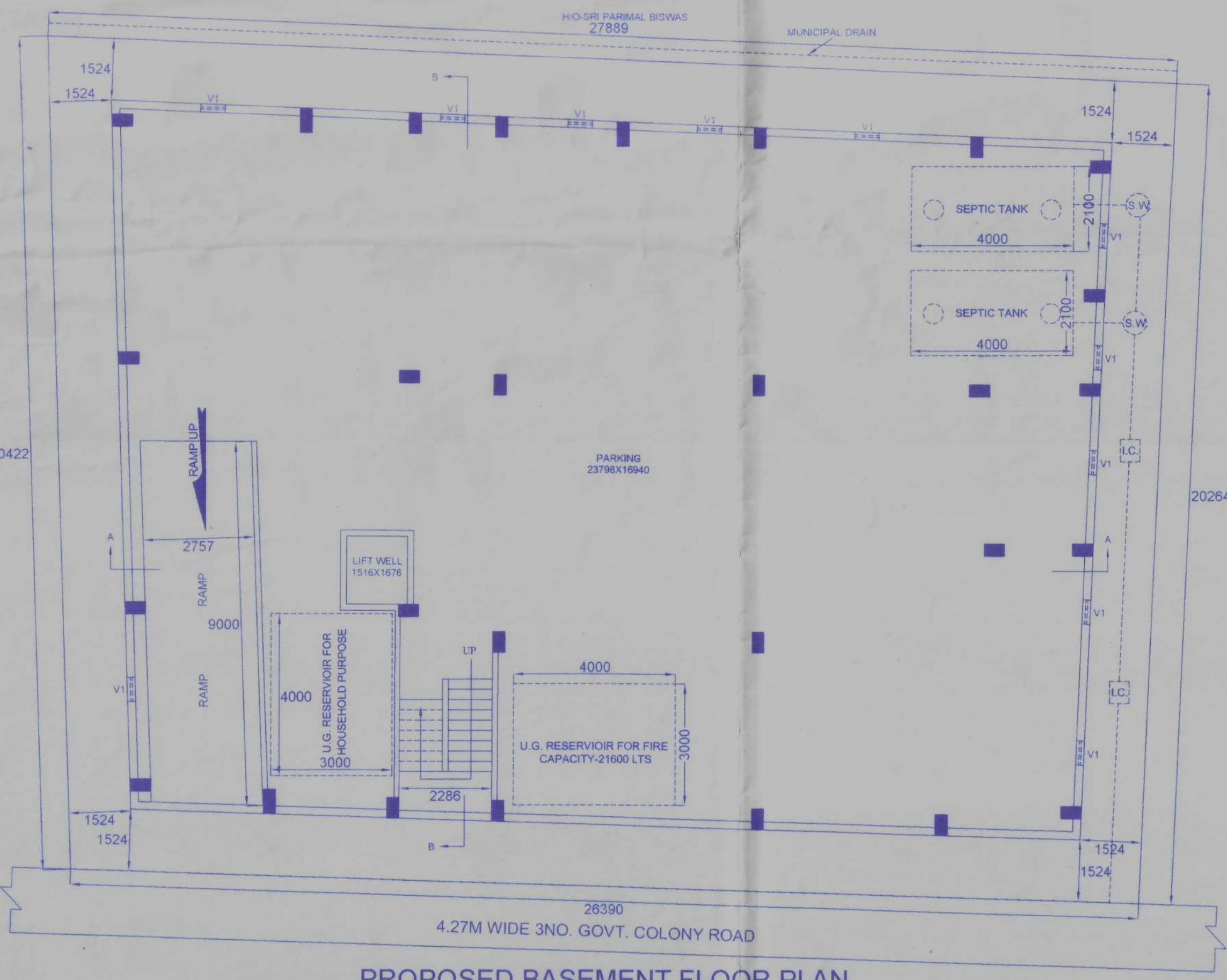

PROPOSED BASEMENT FLOOR PLAN  
SCALE-1:100

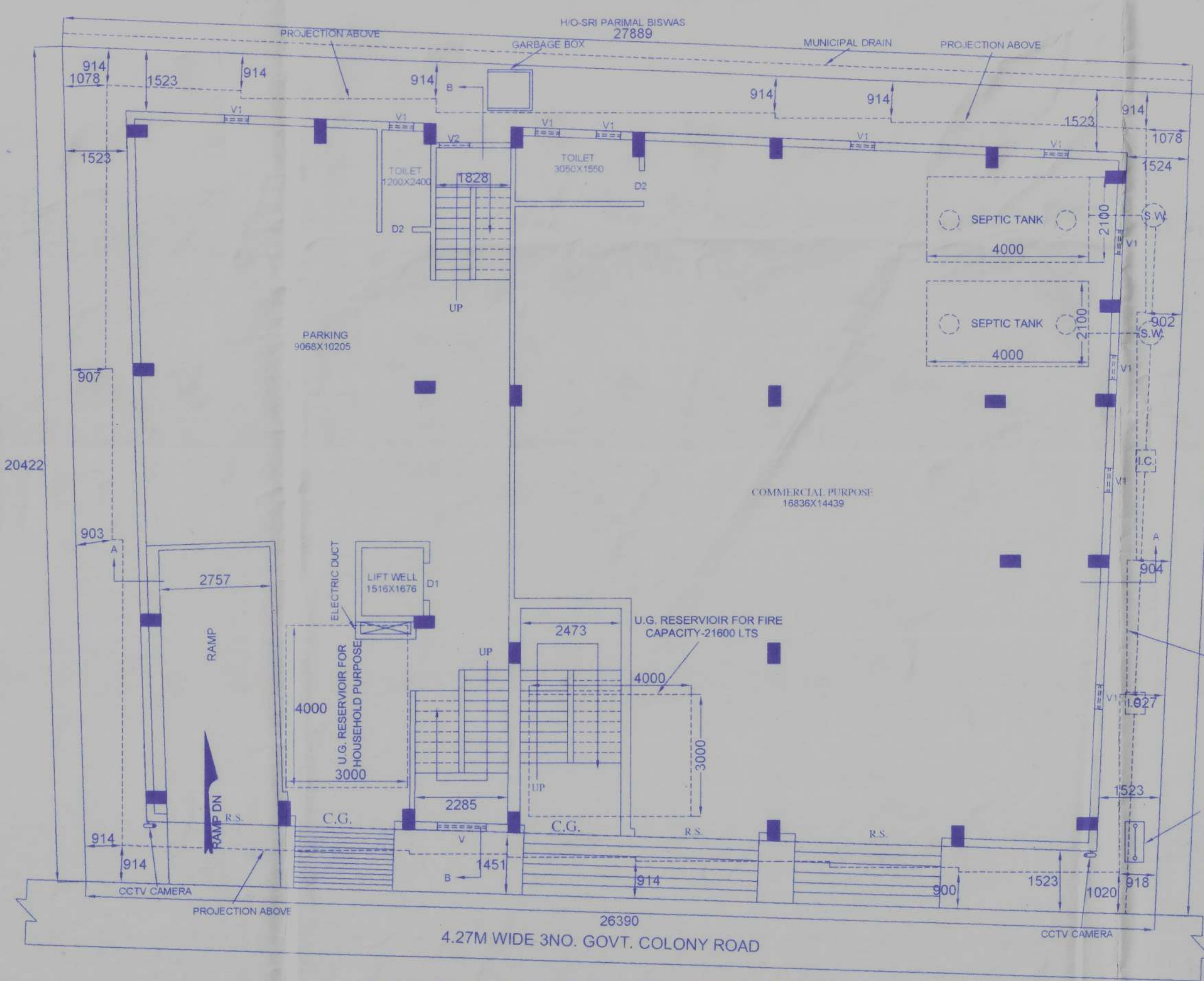

PROPOSED GROUND FLOOR PLAN  
SCALE-1:100

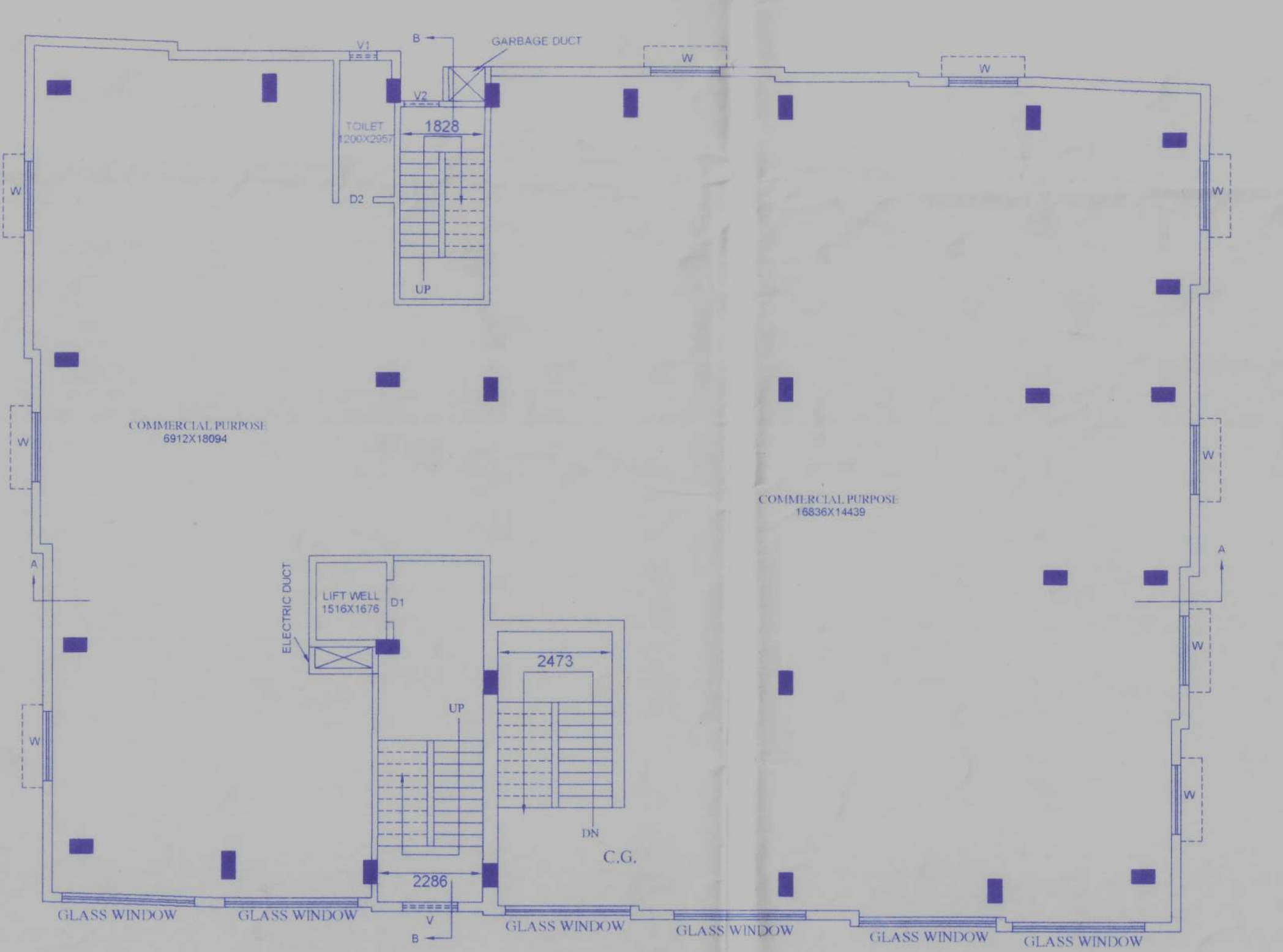

PROPOSED 1ST FLOOR PLAN  
SCALE-1:100

NOTE:  
ALL DIMENSIONS ARE IN MILLIMETRE UNLESS SPECIFIED.  
SCALE: 1:50, 1:100, 1:200,

MUNICIPAL DRAWING:

PROPOSED (B+G+4) STORIED BUILDING OF  
1) SRI UDAY KUMAR SETH S/O-LATE BAIDYA NATH SETH,  
2) SMT. MOUSUMI SARKAR, W/O-SRI GOPAL CHANDRA SARKAR, AT-3NO. GOVT. COLONY, MOUZA-PIROJPUR, J.L. NO-69, DAG NO-L.R.-5442, 5443, KH. NO-L.R.-16128, 9073, W. NO-06, H. NO-131/60/114, UNDER ENGLISH BAZAR MUNICIPALITY, DIST.-MALDA.

LAND AREA =(6.50+3.403+3.403) DEC. =13.306 DEC.

PROPOSED P.A OF BASEMENT FL. =417.54 SQM.  
PROPOSED P.A OF GR.FL. =417.54 SQM.  
PROPOSED P.A OF 1ST.FL. =463.95 SQM.  
PROPOSED P.A OF 2ND. FL. =463.95 SQM.  
PROPOSED P.A OF 3RD. FL. =463.95 SQM.  
PROPOSED P.A OF 4TH. FL. =463.95 SQM.

SCHEDULE OF OPENING:

TYPE	SIZE
DOOR:	D 1.06 M.X2.10 M. D1 0.90 M.X2.10 M. D2 0.75 M.X2.10 M.
WINDOW:	W 1.50 M.X1.20 M. W1 0.80 M.X1.20 M.
VENTILATOR:	V 1.50 M.X1.20 M. V1 0.80 M.X0.45 M.
ROLLING SHUTTER:	R.S. 3.40 M.X2.10M. R.S.1 6.00 M.X2.10 M.
COLLAPSIBLE GATE:	C.G. 2.0 M.X2.10 M.

SIG. OF OWNER:  
*Uday Kumar Seth*

SIGNATURE OF ARCHITECT/ENGINEER:  
*Mousumi Sarkar*

**Santanu Mandal**  
Santanu Mandal  
Structural Engineer-I & LBS-1  
Reg. No. - ESM/PW/PM/139  
M.C. (Civil) - Government Engineer  
Khatra Khatra, Malda  
Mob. No. - 8637527665